



Salisbury
Cathedral



Support art at
Salisbury Cathedral

Salisbury Cathedral is rich in art – painting, sculpture, architecture and more. We host exhibitions of contemporary visual art to draw in a wide range of visitors and worshippers. These prompt contemplation of the Cathedral and the world around it from new perspectives and with spiritual insight.

We have relied on the generosity of artists and donors to maintain our programme of exhibitions, but we need your help to secure the future of art at the Cathedral.

You can support us in commissioning and exhibiting innovative, outstanding work and in developing the programme of educational workshops and lectures for children, families and people of all ages.

Help us bring great art to Salisbury to stimulate, transform and inspire by supporting our art fund.

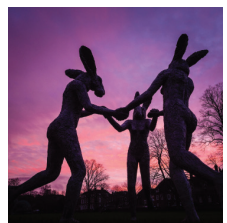
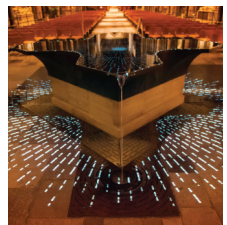
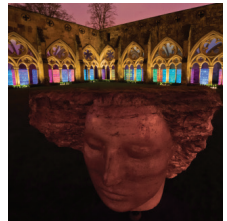

Supporter: £120 per year

£120 could provide child and family resource packs for an exhibition.

Supporter benefits include:

- Discount vouchers for our shop and Refectory Restaurant
- Invitation to a private view for each exhibition with an opportunity to meet artists and invite a guest

Patron: £250 per year

£250 could support the cost of an artist's fee for a workshop with schoolchildren. Patron benefits include all those for a Supporter plus:

- A private curator's tour of each exhibition
- Complimentary tickets for art talks from visiting speakers

Champion: £500+ per year

£500 could support the cost of the signage for an exhibition and interpretation material for visitors. Champion benefits include all those for a Patron plus:

- Acknowledgement on the exhibition literature
- Annual dinner at the house of the Canon Treasurer with guest speakers
- 'Behind-the-scenes' private tours with the artist

Young Patrons (18-35): £60 per year

£60 per year could provide a free family workshop during an exhibition.

Young Patrons benefits include:

- Invitation to an exclusive private breakfast exhibition viewing
- Prints of exhibition posters
- 20% discount on art-related events including art lectures and workshops



Please contact Jilly Wright for more information on **01722 555122** or email j.wright@salcath.co.uk

Art is often able to speak when words fail.

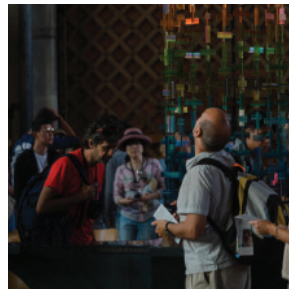
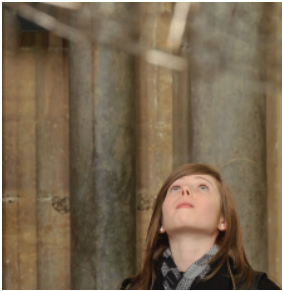

Salisbury Cathedral is an ecclesiastical corporation established for charitable purposes.



I wish to support the art programme at Salisbury Cathedral

Young patron £60 annually	<input type="checkbox"/>	Supporter £120 annually	<input type="checkbox"/>	Patron £250 annually	<input type="checkbox"/>	Champion £500 annually	<input type="checkbox"/>
------------------------------	--------------------------	----------------------------	--------------------------	-------------------------	--------------------------	---------------------------	--------------------------

Title	Forename
Surname	
Address	
Postcode	
Email	
Telephone	

Payment

Cheques can be made payable to 'Salisbury Cathedral', indicating that your gift is for the art fund support, and sent to Jilly Wright, Development Manager, Wyndham House, 65 The Close, Salisbury SP1 2EN.

OR

I wish to pay by Debit/Credit card

Please provide a number that we can call you on during the day to collect card details.

OR

If you wish to pay annually or gift aid your donation please turn over page for details.



Annual payment

I wish to pay SALISBURY CATHEDRAL the sum of £

(in words) to support the art programme starting on / / and thereafter until further notice.

To the Manager of (Name of Bank)

at (Bank Address) Postcode

Account No. to be debited Sort Code - -

Payable to: Salisbury Cathedral, Lloyds Bank. Account Number: **03910973** Sort code **30-97-41**

Signature

Gift Aid declaration – for past, present and future donations

Boost your donation by 25p of Gift Aid for every £1 you donate.

Gift Aid is reclaimed by the charity from the tax you pay for the current tax year. Your address is needed to identify you as a current UK taxpayer.

I want to Gift Aid my donation of £ and any donation I make in the future or have made in the past four years to Salisbury Cathedral.

Signature

I am a UK taxpayer and understand that if I pay less Income Tax and /or Capital Gains Tax than the amount of Gift Aid claimed on all my donations in that tax year it is my responsibility to pay any difference.

We would like to keep you up to date with our news by email and occasionally post.

If you would like to receive these updates please tick this box.

Please return to:

Art Support Fund, Development Office, Wyndham House, 65 The Close, Salisbury, SP1 2EN